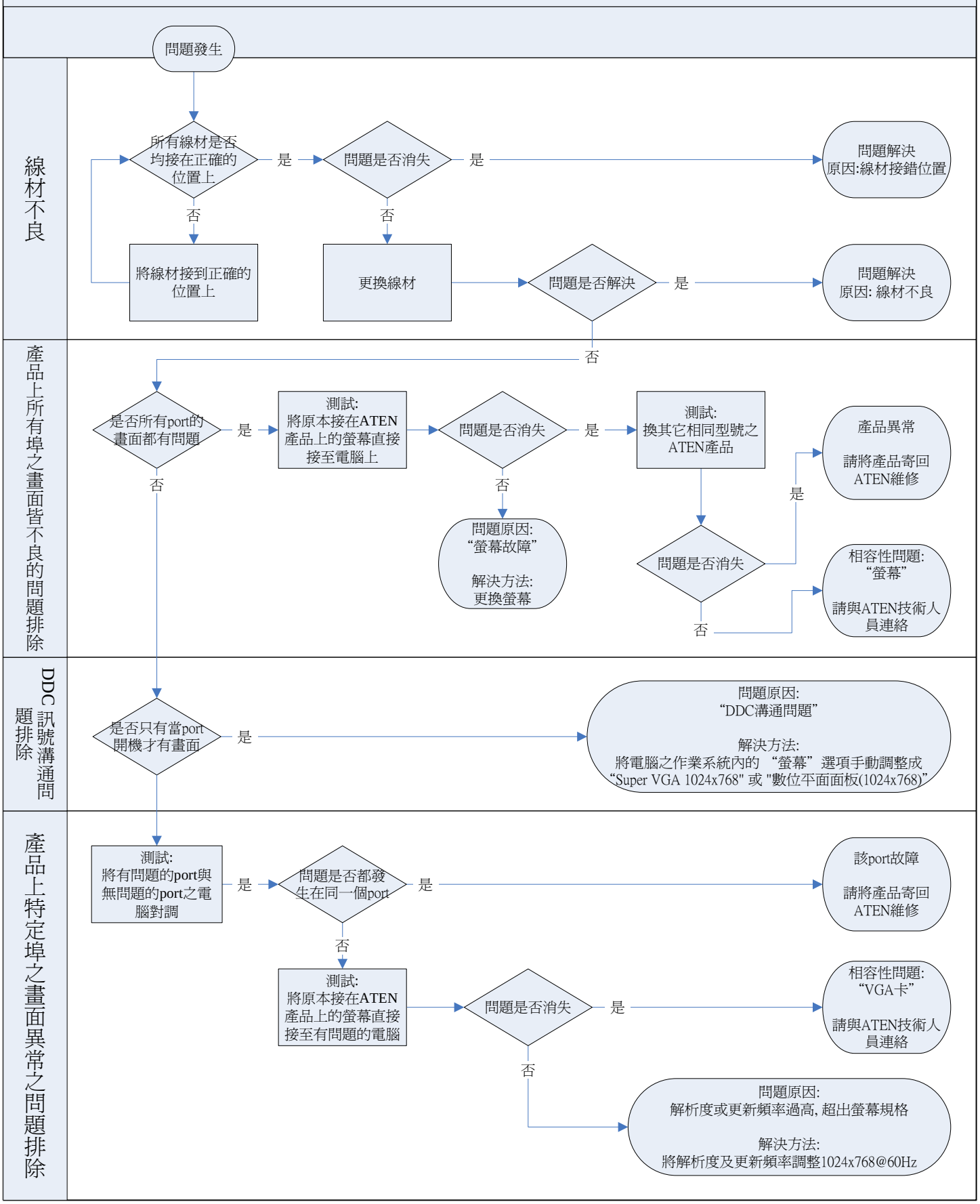畫面輸出不正常之故障排除